

# DO NOTHIN' TILL YOU HEAR FROM ME

## 1ST Eb ALTO SAXOPHONE

Music by DUKE ELLINGTON  
Lyric by BOB RUSSELL  
Arranged by DAVE WOLPE

MODERATELY SLOW SWING  $\text{♩} = 92$  ( $\text{♩} = \text{♩} \text{♩}$ )

© 1943 (Renewed 1971) EMI ROBBINS CATALOG INC. and HARRISON MUSIC CORP. in the USA  
All Rights outside the USA Administered by EMI ROBBINS CATALOG INC. (Publishing)  
and WARNER BROS. PUBLICATIONS INC. (Print)  
This Arrangement © 1999 EMI ROBBINS CATALOG INC. and HARRISON MUSIC CORP. in the USA  
All Rights Reserved including Public Performance for Profit

1ST ALTO SAX.

"DO NOTHIN' TILL YOU HEAR FROM ME"

# DO NOTHIN' TILL YOU HEAR FROM ME

## 2ND Eb ALTO SAXOPHONE

Music by DUKE ELLINGTON  
Lyric by BOB RUSSELL  
Arranged by DAVE WOLPÉ

MODERATELY SLOW SWING  $\text{♩} = 92$  ( $\text{♪} = \text{♩}^{\text{♩}}$ )

1 2 3

4 5 6 7

8 9 10 11

12 13 14

16 19 20

22 23 24 25

26 27 28

30 31 32 33

2ND ALTO SAX.

"DO NOTHIN' TILL YOU HEAR FROM ME"

38

46

54

62

# DO NOTHIN' TILL YOU HEAR FROM ME

## SOLO Bb TENOR SAXOPHONE (SUBSTITUTE FOR VOCAL)

Music by DUKE ELLINGTON  
Lyric by BOB RUSSELL.  
Arranged by DAVE WOLPE

MODERATELY SLOW SWING  $\text{♩} = 92$  ( $\text{♩} = \text{♩}^{\flat}$ )

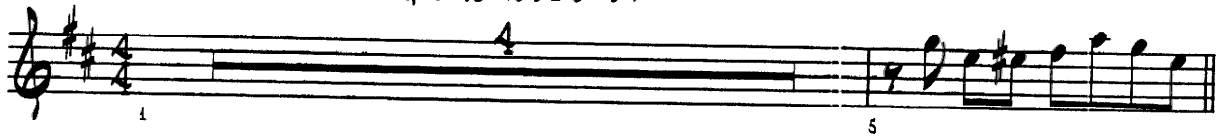

6

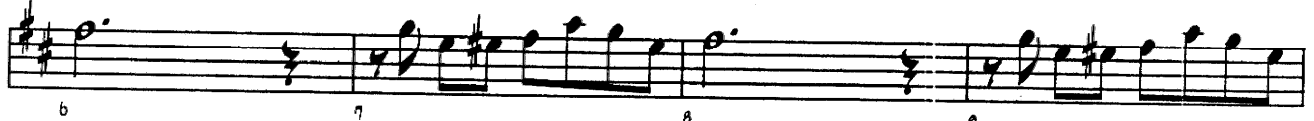

14

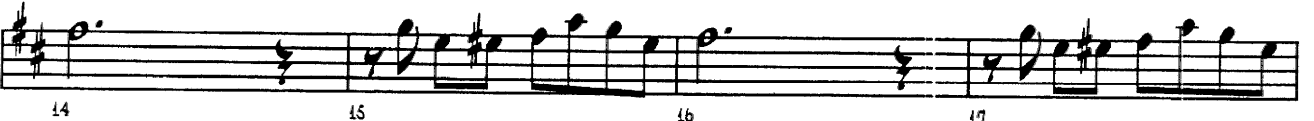

22

30

TENOR SOLO

"DO NOTHIN' TILL YOU HEAR FROM ME"

(AD LIB.)

38

Chord line 38-41: Chords Bm7, Bbm7, Am7, D13, GMA9, C13. Measure numbers 38, 39, 40, 41 are indicated below the staff.

Chord line 42-45: Chords D, B+7(b9), Em9, A13, D6(9), F13(+11), Em9. Measure numbers 42, 43, 44, 45 are indicated below the staff.

46

Chord line 46-49: Chords Bb0(A00F#), Am7, D+7(b9), GMA9, C13. Measure numbers 46, 47, 48, 49 are indicated below the staff.

Chord line 50-53: Chords D, B+7(b9), Em9, A13, D, C13, D6(9). Measure numbers 50, 51, 52, 53 are indicated below the staff.

54

62

70

# DO NOTHIN' TILL YOU HEAR FROM ME

## 1ST B♭ TENOR SAXOPHONE

Music by DUKE ELLINGTON  
Lyric by BOB RUSSELL  
Arranged by DAVE WOLPE

MODERATELY SLOW SWING ♩=92 (♩ = ♩<sup>♩</sup>)

© 1943 (Renewed 1971) EMI ROBBINS CATALOG INC. and HARRISON MUSIC CORP. in the USA  
All Rights outside the USA Administered by EMI ROBBINS CATALOG INC. (Publishing)  
and WARNER BROS. PUBLICATIONS INC. (Print)  
This Arrangement © 1999 EMI ROBBINS CATALOG INC. and HARRISON MUSIC CORP. in the USA  
All Rights Reserved including Public Performance for Profit

1ST TENOR SAX.

'DO NOTHIN' TILL YOU HEAR FROM ME'

38

46

54

62

# DO NOTHIN' TILL YOU HEAR FROM ME

## 2ND Bb TENOR SAXOPHONE

Music by DUKE ELLINGTON  
Lyric by BOB RUSSELL  
Arranged by DAVE WOLPE

MODERATELY SLOW SWING  $\text{♩} = 92$  ( $\text{♩} = \text{♩}^5$ )

2ND TENOR SAX.

'DO NOthin' TILL YOU HEAR FROM ME'

# DO NOTHIN' TILL YOU HEAR FROM ME

## E♭ BARITONE SAXOPHONE

Music by DUKE ELLINGTON  
Lyric by BOB RUSSELL  
Arranged by DAVE WOLPE

MODERATELY SLOW SWING  $\text{♩} = 92$  ( $\text{♩} = \text{♩} \text{♩}$ )

1 2 3

4 5 6

10 11 12 13

14

18 19 20

22 23 24 25

26 27 28

30 31 32 33 35

© 1943 (Renewed 1971) EMI ROBBINS CATALOG INC. and HARRISON MUSIC CORP. in the USA  
All Rights outside the USA Administered by EMI ROBBINS CATALOG INC. (Publishing)  
and WARNER BROS. PUBLICATIONS INC. (Print)  
This Arrangement © 1999 EMI ROBBINS CATALOG INC. and HARRISON MUSIC CORP. in the USA  
All Rights Reserved including Public Performance for Profit

BARITONE SAX.

"DO NOTHIN' TILL YOU HEAR FROM ME"

# DO NOTHIN' TILL YOU HEAR FROM ME

## 1ST B♭ TRUMPET

Music by DUKE ELLINGTON  
Lyric by BOB RUSSELL  
Arranged by DAVE WOLPE

MODERATELY SLOW SWING ♩=92 (♩=♩<sup>♩</sup>)

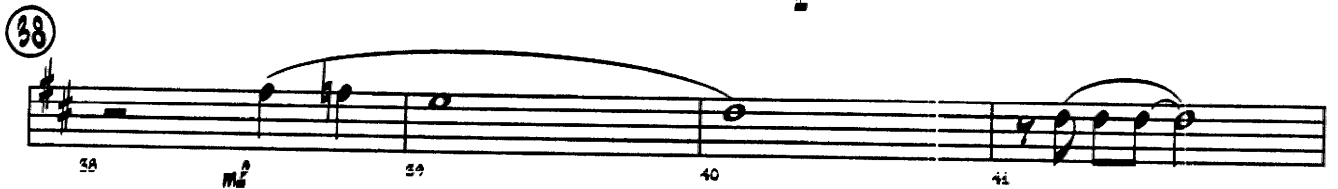
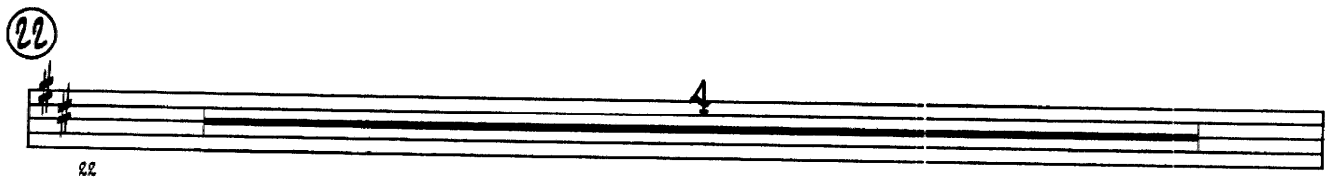
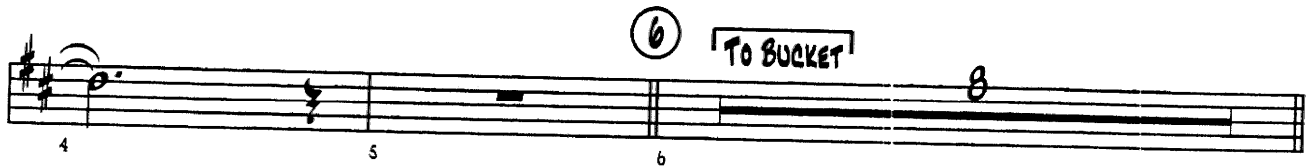

1ST TRUMPET

'DO NOTHIN' TILL YOU HEAR FROM ME'

42 45

46

46 47 48 49

TO BUCKET

50 52 53

54

54

58 59 60 61

62

OPEN

62 68

69 70 71 72 75

MOLTO RIT.

# DO NOTHIN' TILL YOU HEAR FROM ME

## 2ND B♭ TRUMPET

Music by DUKE ELLINGTON

Lyric by BOB RUSSELL

Arranged by DAVE WOLPE

MODERATELY SLOW SWING  $\text{♩} = 92$  ( $\text{♪} = \text{♩}$ )

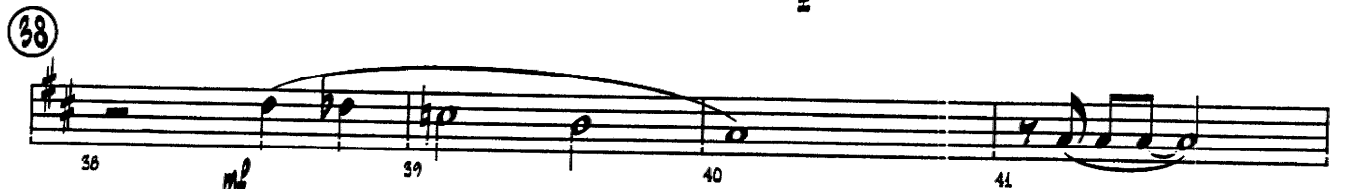
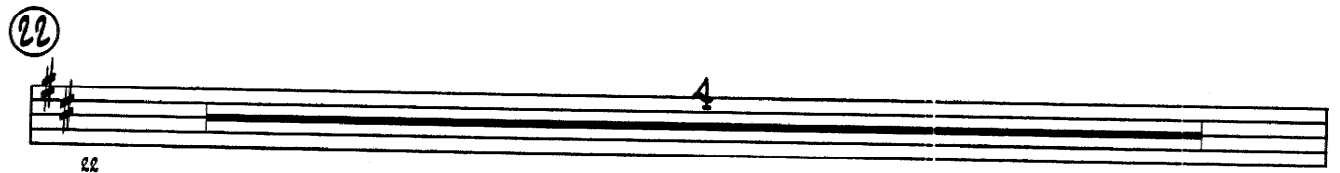

2ND TRUMPET

"DO NOTHIN' TILL YOU HEAR FROM ME"

42 45 *f*

46

46 47 48 49

To BUCKET

50 52 *me* 53

54

54

58 59 60 61

62

OPEN

62 63

69 70 71 72 73

*MOLTO RIT.*

# DO NOTHIN' TILL YOU HEAR FROM ME

## 320 8b TRUMPET

Music by DUKE ELLINGTON  
Lyric by BOB RUSSELL  
Arranged by DAVE WOLPE

MODERATELY SLOW SWING  $\text{♩} = 92$  ( $\text{♩} = \text{♩} \text{♩}$ )

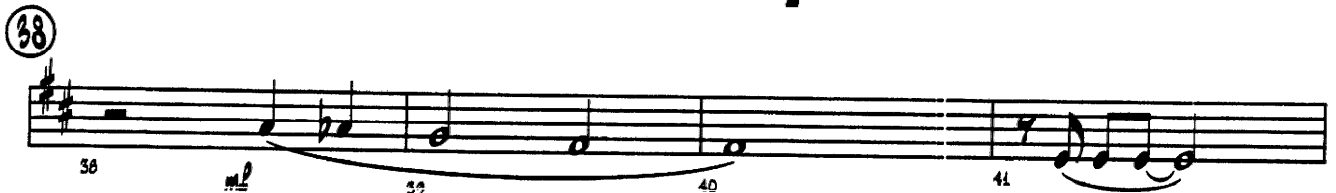
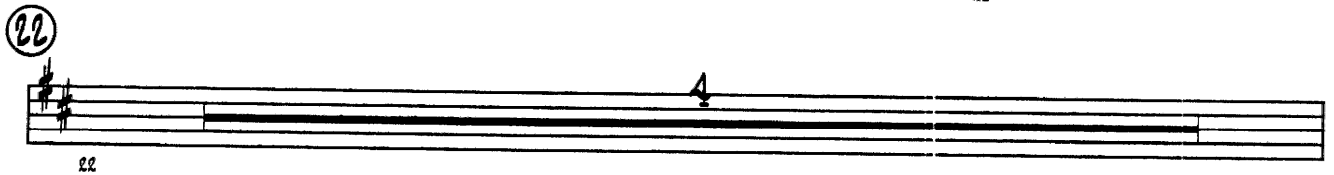
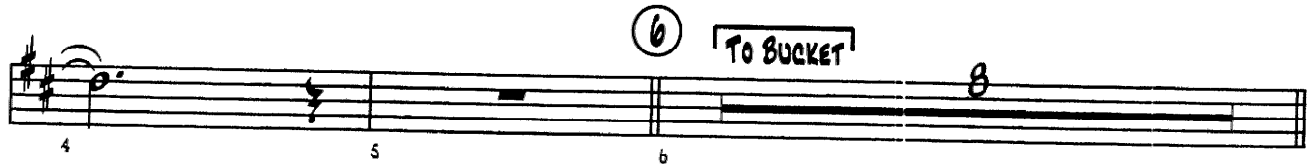

© 1943 (Renewed 1971) EMI ROBBINS CATALOG INC. and HARRISON MUSIC CORP. in the USA  
All Rights outside the USA. Administered by EMI ROBBINS CATALOG INC. (Publishing)  
and WARNER BROS. PUBLICATIONS INC. (Print)  
This Arrangement © 1998 EMI ROBBINS CATALOG INC. and HARRISON MUSIC CORP. in the USA  
All Rights Reserved including Public Performance for Profit

2ND TRUMPET

'DO NOTHIN' TILL YOU HEAR FROM ME'

42 45

46

47 48 49

TO BUCKET

50 52 53

54

54 57

58 59 60 61

62

OPEN

62 68

69 70 71 72 73

MOLTO RIT.

# DO NOTHIN' TILL YOU HEAR FROM ME

## 4TH B♭ TRUMPET

Music by DUKE ELLINGTON  
Lyric by BOB RUSSELL  
Arranged by DAVE WOLPE

MODERATELY SLOW SWING  $\text{♩} = 92$  ( $\text{♩} = \text{♩}^{\flat}$ )

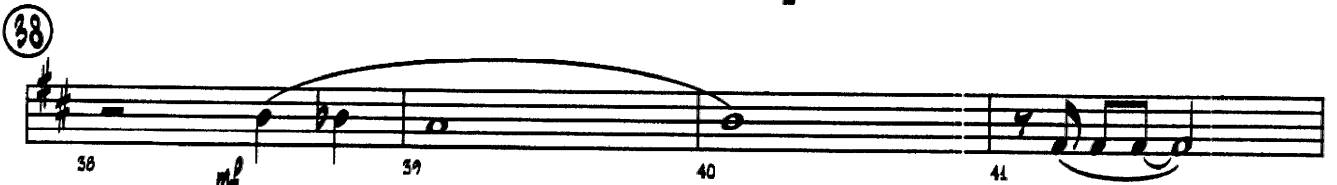
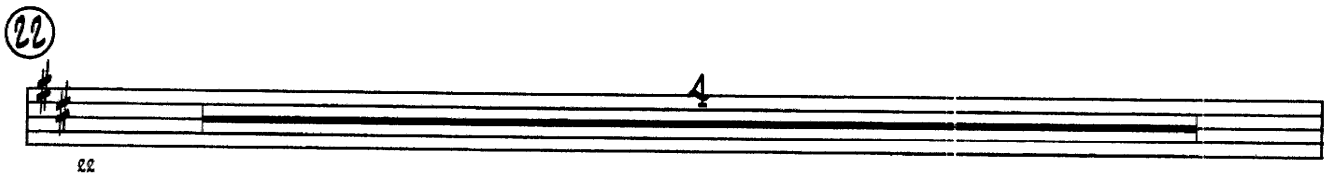
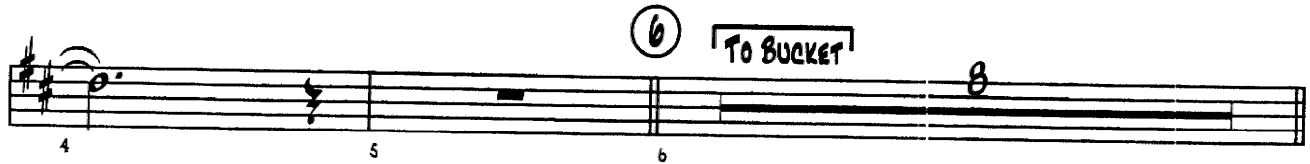

© 1943 (Renewed 1971) EMI ROBBINS CATALOG INC. and HARRISON MUSIC CORP. in the USA  
All Rights outside the USA Administered by EMI ROBBINS CATALOG INC. (Publishing)  
and WARNER BROS. PUBLICATIONS INC. (Print)  
This Arrangement © 1999 EMI ROBBINS CATALOG INC. and HARRISON MUSIC CORP. in the USA  
All Rights Reserved including Public Performance for Profits

4TH TRUMPET

"DO NOTHIN' TILL YOU HEAR FROM ME"

(46)

TO BUCKET

(54)

(62)

OPEN

# DO NOTHIN' TILL YOU HEAR FROM ME

## 1ST TROMBONE

Music by DUKE ELLINGTON  
Lyric by BOB RUSSELL  
Arranged by DAVE WOLPE

MODERATELY SLOW SWING  $\text{♩} = 92$  ( $\text{♩} = \text{♩}^3$ )

1 2 3 4

6 TO BUCKET

5 6

14

14 15 16 17

18 20 21

22

22 23 24 25

26 27 28 29

30 OPEN

30 36 37

38

38 39 40 41

© 1943 (Renewed 1971) EMI ROBBINS CATALOG INC. and HARRISON MUSIC CORP. in the USA  
All Rights outside the USA Administered by EMI ROBBINS CATALOG INC. (Publishing)  
and WARNER BROS. PUBLICATIONS INC. (Print)  
This Arrangement © 1999 EMI ROBBINS CATALOG INC. and HARRISON MUSIC CORP. in the USA  
All Rights Reserved including Public Performance for Prof t

1st TROMBONE

"DO NOTHIN' TILL YOU HEAR FROM ME"

46

TO BUCKET

54

62 OPEN

MOLTO RIT.

# DO NOTHIN' TILL YOU HEAR FROM ME

## 2ND TROMBONE

Music by DUKE ELLINGTON  
Lyric by BOB RUSSELL  
Arranged by DAVE WOLPE

MODERATELY SLOW SWING  $\text{♩} = 92$  ( $\text{♩} = \text{♩}^{\flat}$ )

1 2 3 4

6 TO BUCKET 8

5 6

14

14 15 16 17

18 20 21

22

22 23 24 25

26 27 28 29

30 OPEN 6

30 36 37

38

38 39 40 41

© 1943 (Renewed 1971) EMI ROBBINS CATALOG INC. and HARRISON MUSIC CORP. in the USA  
All Rights outside the USA. Administered by EMI ROBBINS CATALOG INC. (Publishing)  
and WARNER BROS. PUBLICATIONS INC. (Print)  
This Arrangement © 1999 EMI ROBBINS CATALOG INC. and HARRISON MUSIC CORP. in the USA  
All Rights Reserved including Public Performance for Profit

2ND TROMBONE

'DO NOTHIN' TILL YOU HEAR FROM ME'

46

TO BUCKET

54

62

OPEN

MOLTO RIT.

# DO NOTHIN' TILL YOU HEAR FROM ME

## 3RD TROMBONE

Music by DUKE ELLINGTON

Lyric by BOB RUSSELL

Arranged by DAVE WOLPE

MODERATELY SLOW SWING  $\text{♩} = 92$  ( $\text{♩} = \text{♩} \text{♩}$ )

© 1943 (Renewed 1971) EMI ROBBINS CATALOG INC. and HARRISON MUSIC CORP. in the USA  
All Rights outside the USA Administered by EMI ROBBINS CATALOG INC. (Publishing)  
and WARNER BROS. PUBLICATIONS INC. (Print)  
This Arrangement © 1989 EMI ROBBINS CATALOG INC. and HARRISON MUSIC CORP. in the USA  
All Rights Reserved including Public Performance for Profit

46

TO BUCKET

54

62 OPEN

Louie

MOLTO RIT.

# DO NOTHIN' TILL YOU HEAR FROM ME

## BASS TROMBONE

Music by DUKE ELLINGTON  
Lyric by BOB RUSSELL  
Arranged by DAVE WOLPE

MODERATELY SLOW SWING ♩=92 (♩ = ♩♩♩) (SOLO)

1 2 3 4

6

TO BUCKET

6

14

14 15 16 17

18 20 21

22

22 23 24 25

26 27 28 29

30

OPEN

30 36 37

38

38 39 40 41

© 1943 (Renewed 1971) EMI ROBBINS CATALOG INC. and HARRISON MUSIC CORP. in the USA  
All Rights outside the USA Administered by EMI ROBBINS CATALOG INC. (Publishing)  
and WARNER BROS. PUBLICATIONS INC. (Print)  
This Arrangement © 1998 EMI ROBBINS CATALOG INC. and HARRISON MUSIC CORP. in the USA  
All Rights Reserved including Public Performance for Profit

BASS TROMBONE

"DO NOTHIN' TILL YOU HEAR FROM ME"

46

TO BUCKET

54

62 OPEN

MOLTO RIT.

# DO NOTHIN' TILL YOU HEAR FROM ME

## BASS

Music by DUKE ELLINGTON  
Lyric by BOB RUSSELL  
Arranged by DAVE WOLPE

MODERATELY SLOW SWING  $\text{♩} = 92$  ( $\text{♩} = \text{♩}^{\flat}$ )

© 1943 (Renewed 1971) EMI ROBBINS CATALOG INC. and HARRISON MUSIC CORP. in the USA  
All Rights outside the USA Administered by EMI ROBBINS CATALOG INC. (Publishing)  
and WARNER BROS. PUBLICATIONS INC. (Print)  
This Arrangement © 1999 EMI ROBBINS CATALOG INC. and HARRISON MUSIC CORP. in the USA  
All Rights Reserved including Public Performance for Profit

38

46

54

62

70

# DO NOTHIN' TILL YOU HEAR FROM ME

## DRUMS

Music by DUKE ELLINGTON  
Lyric by BOB RUSSELL  
Arranged by DAVE WOLPE

MODERATELY SLOW SWING  $\text{♩} = 92$  ( $\text{♩} = \text{♩}^{\flat}$ )

© 1943 (Renewed 1971) EMI ROBBINS CATALOG INC. and HARRISON MUSIC CORP. in the USA  
All Rights outside the USA Administered by EMI ROBBINS CATALOG INC. (Publishing)  
and WARNER BROS. PUBLICATIONS INC. (Print)  
This Arrangement © 1999 EMI ROBBINS CATALOG INC. and HARRISON MUSIC CORP. in the USA  
All Rights Reserved including Public Performance for Profit

DRUMS

'DO NOTHIN' TILL YOU HEAR FROM ME'

38

34 35 36 37

38 39 40 41

40

42 43 44 45

46 47 48 49

50 51 52 53

54

54 55 56 57

58 59 60 61

60

62 63 64 65

66 67 68 69

MOLTO RIT.

70 71 72 73

# DO NOTHIN' TILL YOU HEAR FROM ME

GUITAR

*C Root*

Music by DUKE ELLINGTON  
Lyric by BOB RUSSELL  
Arranged by DAVE WOLPE

MODERATELY SLOW SWING  $\text{♩} = 92$  ( $\text{♩} = \text{♩} \text{♩}$ )

- Measure 1: Dmi7/G
- Measure 2: C
- Measure 3: Emi7 A+7(b9)
- Measure 4: Dmi7 Ab9 G13
- Measure 5: C6(9) Eb9 Dmi9/G
- Measure 6: C
- Measure 7: Ami7 Abmi7 Gmi7
- Measure 8: C7 Gbmi7 Fmi7
- Measure 9: Bb9 Bb13 Bb9
- Measure 10: C
- Measure 11: A+7(b9)
- Measure 12: Dmi9 Ab9 G13
- Measure 13: C
- Measure 14: C#0
- Measure 15: Dmi7 Dmi7/G
- Measure 16: C
- Measure 17: Ami7 Ab0 Gmi7
- Measure 18: C7 Gbmi7 Fmi7
- Measure 19: Bb13
- Measure 20: C
- Measure 21: A+7(b9)
- Measure 22: Dmi9 Ab9 G13
- Measure 23: C
- Measure 24: Bb13 Bb13(Nb9) C6(9)
- Measure 25: Abmi9
- Measure 26: Ab6
- Measure 27: Abmi9
- Measure 28: Ab9
- Measure 29: Ab13
- Measure 30: C6(9)
- Measure 31: A9/E Eb0
- Measure 32: G6(9)/D
- Measure 33: D13 G13
- Measure 34: Dmi9 Db9
- Measure 35: C
- Measure 36: Ami7
- Measure 37: Gmi7
- Measure 38: C13
- Measure 39: Fmi9
- Measure 40: Bb13
- Measure 41: Bb9

34 C A+7(b9) Dmi9 Ab9 G15 35 C F15 F#13 G15 36 37

38 C Ami7 Abmi7 Gmi7 C15 Fmi9 Bb15 39 40 41

42 C A+7(b9) Dmi9 G15 C6(9) Eb15(+11) Dmi9 Ab15 G15 Db9 43 44 45

46 C6(9) Ab0(A00) Gmi7 C+7(b9) Fmi9 Bb15 47 48 49

50 C A+7(b9) Dmi9 G15 C Bb15 C6(9) 51 52 53

54 Abmi9 Ab6 Abmi9 Ab9 Ab15 55 56 57

58 C6(9) A9/E Eb0 G6(9)/D D15 G15 Dmi9 Db9 59 60 61

62 C Ami7 Gmi7 C15 Fmi9 Bb15 Bb9 63 64 65

66 C A+7(b9) Dmi9 Ab9 G15 C Gb9 F6(9) Bb15 67 68 69

70 C A+7(b9) Dmi9 (MOLTO RIT. Bb15 B15(b9) C15) 71 72 73

# DO NOTHIN' TILL YOU HEAR FROM ME

## GUITAR CHORDS

Music by DUKE ELLINGTON  
 Lyric by BOB RUSSELL  
 Arranged by DAVE WOLPE

Standard Jazz Chord Voicings (The root is circled.)

<p><b>MAS7</b></p> <p>1 3 2 4</p>	<p><b>MAS7</b></p> <p>1 3 4 2</p>	<p><b>MAS7</b></p> <p>4 2 1 1</p>	<p><b>7</b></p> <p>1 2 3</p>	<p><b>7</b></p> <p>2 1 3</p>
<p><b>M7</b></p> <p>1 3 1 2</p>	<p><b>M7</b></p> <p>2 3 3 3</p>	<p><b>M7</b></p> <p>3 1 4 1</p>	<p><b>9</b></p> <p>3 2 4</p>	<p><b>9</b></p> <p>2 1 3 4</p>
<p><b>6</b></p> <p>1 3 2 4</p>	<p><b>6</b></p> <p>2 1 1 4</p>	<p><b>M7(b5)</b></p> <p>2 3 4 1</p>	<p><b>M7(b5)</b></p> <p>1 3 2 4</p>	<p><b>13</b></p> <p>1 2 3 4</p>
<p><b>13</b></p> <p>1 2 3 1</p>	<p><b>6/9</b></p> <p>2 1 1 3</p>	<p><b>6/9</b></p> <p>2 1 1 3</p>	<p><b>7(b9)</b></p> <p>2 1 3 1</p>	<p><b>7(b9)</b></p> <p>2 1 3 4</p>
<p><b>9(#11)</b></p> <p>2 1 3 4 1</p>	<p><b>7(#11)</b></p> <p>2 3 4 1</p>	<p><b>7(#5)</b></p> <p>1 2 3 4</p>	<p><b>7(#5)</b></p> <p>1 1 1 1</p>	<p><b>dim7</b></p> <p>2 1 3 1</p>
<p><b>dim7</b></p> <p>2 3 1 4</p>				

\* Do not play the root.

# DO NOTHIN' TILL YOU HEAR FROM ME

## VOCAL SOLO

Music by DUKE ELLINGTON  
Lyric by BOB RUSSELL  
Arranged by DAVE WOLPE

MODERATELY SLOW SWING  $\text{♩} = 92$  ( $\text{♩} = \text{♩}^{\flat}$ )

1 4 5 6  
Do Noth - in' Till You Hear From Me.

7 8 9  
Pay no at - ten - tion to what's said. Why peo - ple tear the seam of

10 11 12  
an - y - one's dream... (14) is o - ver my head...

13 14 15  
Do Noth - in' Till You Hear From Me. At least con - sid - er our ro -

16 17 18  
mance. If you should take the word of oth - ers you've heard, -

19 20 21 22  
I have - n't a chance... True, I've been seen

23 24 25  
with some - one new... But does that mean that I'm un - true? - When we're a -

26 27 28  
part, the words in my heart... re - veal how I feel... a - bout you...

© 1943 (Renewed 1971) EMI ROBBINS CATALOG INC. and HARRISON MUSIC CORP. in the USA  
All Rights outside the USA Administered by EMI ROBBINS CATALOG INC. (Publishing)  
and WARNER BROS. PUBLICATIONS INC. (Print)  
This Arrangement © 1999 EMI ROBBINS CATALOG INC. and HARRISON MUSIC CORP. in the USA  
All Rights Reserved including Public Performance for Profit

30

29 — Some kiss may cloud my mem-o - ry, and oth - er arms may hold a

32 thrill. But please do noth-in' till you hear it from me

38

35 and you nev - er will.

40

54

46 True, I've been seen

55 with some-one new... But does that mean

that I'm un - true?... When we're a -

58 part, the words in my heart. re - veal how I feel... a - bout you...

62

61 — Some kiss may cloud my mem-o - ry, and oth - er arms may hold a

64 thrill. But please do noth-in' till you hear it from me

67 and you nev - er will.

MOLTO RIT.

70 hear it from me... and you nev - er will.

# DO NOTHIN' TILL YOU HEAR FROM ME

**PIANO**

Music by DUKE ELLINGTON  
 Lyric by BOB RUSSELL  
 Arranged by DAVE WOLPE

MODERATELY SLOW SWING  $\text{♩} = 92$  ( $\text{♩} = \text{♩}^3$ )

© 1943 (Renewed 1971) EMI ROBBINS CATALOG INC. and HARRISON MUSIC CORP. in the USA  
 All Rights outside the USA Administered by EMI ROBBINS CATALOG INC. (Publishing)  
 and WARNER BROS. PUBLICATIONS INC. (Print)  
 This Arrangement © 1999 EMI ROBBINS CATALOG INC. and HARRISON MUSIC CORP. in the USA  
 All Rights Reserved including Public Performance for Profit

54

54

55

56

57

58

59

60

61

62

62

63

64

65

66

67

68

69

70

71

72

73

